

Above and right: The flooded road curve leading to UMS Labuan campus.

Flood woes on road to UMS Labuan campus

Sohan Das

LABUAN: Torrential rain the last few days caused several areas to be flooded, including the road leading to the Labuan Universiti Malaysia Sabah (UMS) campus.

A staff of UMS who did not want to be named said the flooding was at a road curve near the institution and this was dangerous, especially at night as a driver may find the area tricky and end up having an accident.

The road was used daily by many staff, students and others. "We highlighted it last year and it was featured in a RTM channel but the situation was not seriously looked into," he said.

He said the flooding was also spreading towards the staff quarters and a doorway had about a inch of water. He noted that flooding was non-existent before until work on a project started near the area.

He hoped action would be taken soon as it did not leave a good impression for the institution which had many students from other states.

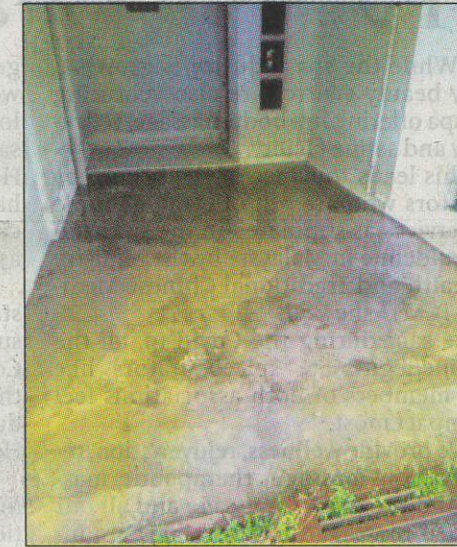

The doorway to staff quarters inundated by water.